

Patient report

Bio-Rad DATE: 04/04/2019
D-10 TIME: 03:33 PM
S/N: #DJ4I016123 Software version: 4.20-2
Sample ID: 10450429
Injection date 04/04/2019 01:51 PM
Injection #: 28 Method: HbA1c
Rack #: --- Rack position: 5

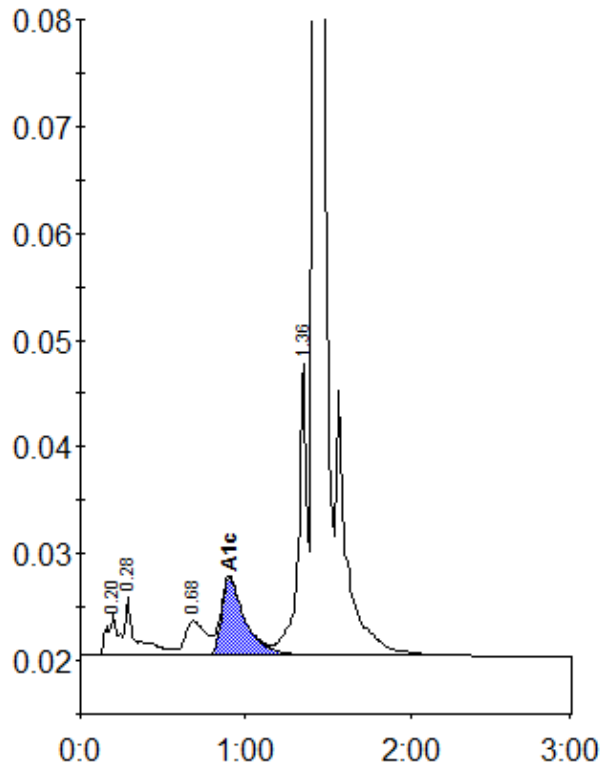

Peak table - ID: 10450429

Peak	R.time	Height	Area	Area %
A1a	0.20	3873	18838	1.0
A1b	0.28	5502	25993	1.4
LA1c/CHb-1	0.68	3238	27816	1.5
A1c	0.90	7303	72678	5.7
P3	1.36	27262	99628	5.5
A0	1.42	565209	1581828	86.6
Total Area:	1826781			

Concentration:	%
A1c	5.7